

piano

Cradle

梶浦由記「Kajiura Yuki」

arranged by Ron "duVillage" van Dorp

パンドラハーツ「Pandora Hearts」

♩ = 120

rubato

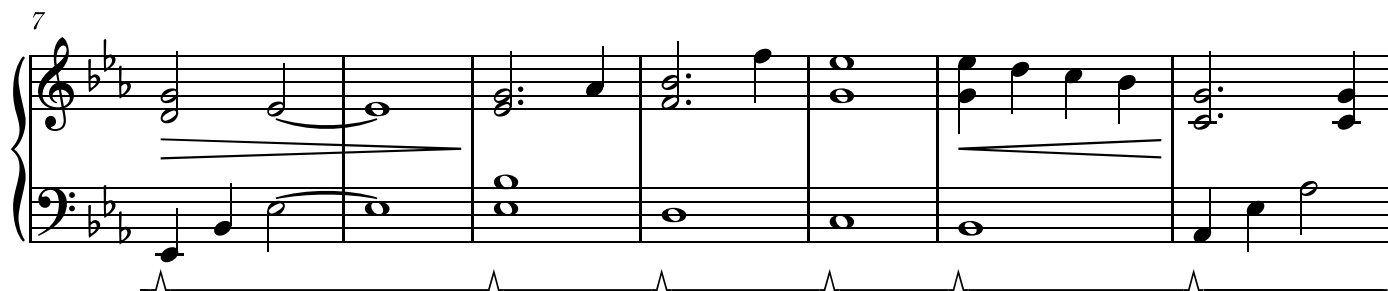
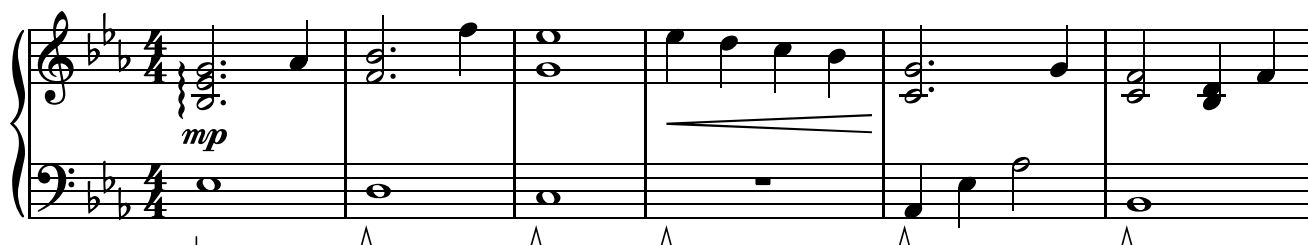

24

29

35

tempo giusto

41

46

51

56

61

66

rit.....

a tempo
rubato

73

rit.....

78
